

Born 5/1/1956 62 Years

BLAYK, BONZE
Female

10

9/19/2018 05:13:32

Cayuga Medical Center
Cayuga Medical Center (CMC)
ED (CP)

Rate 121 . Sinus tachycardia.....rate> 99
. Probable left atrial enlargement.....P >50ms, <-0.10mV V1

Operator: JAC0021

PR 133
QRSD 85
QT 300
QTc 426

RK

p Ketamine

Electronically Signed
by Kirk Hinkley MD on
09/23/18 at 0707

Account: A00088518428

--AXIS--
P 44
QRS 37
T 32

32169

- BORDERLINE ECG -

Reason: MHE

Requested by: Hinkley, Kirk
Unconfirmed Diagnosis

12 Lead; Standard Placement

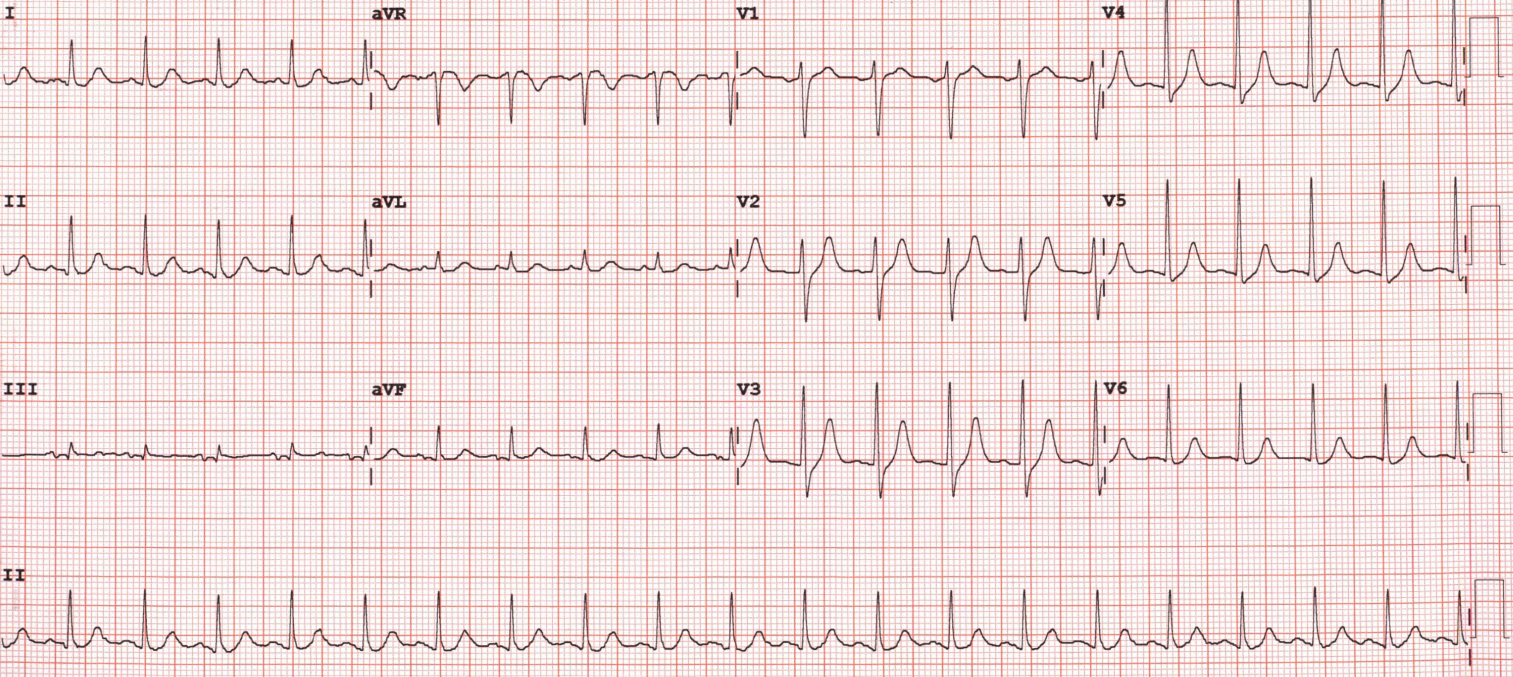

Device: Philips E> Speed: 25 mm/sec Limb: 10 mm/mV Chest: 10.0 mm/mV F 60~ 0.50- 40 Hz W PH100B CL P2